

CONTRACTORS SHALL VERIFY JOB DIMENSIONS BEFORE ANY JOB COMMENCES. ALL SHOP DRAWINGS SHALL BE SUBMITTED TO THE SUPERINTENDENT AND MANUFACTURE SHALL NOT COMMENCE PRIOR TO THE RETURN OF UNAMENDED SHOP DRAWINGS ISSUED BY THE CONSULTANT. FURNISHED DIMENSIONS SHALL TAKE PRECEDENCE OVER SCALED THIS DRAWING. SHOULD BE READ IN CONJUNCTION WITH ALL RELEVANT CONTRACT SPECIFICATIONS AND DRAWINGS. COPYRIGHT OF THIS DRAWING IS VESTED IN WARDLE

General Notes

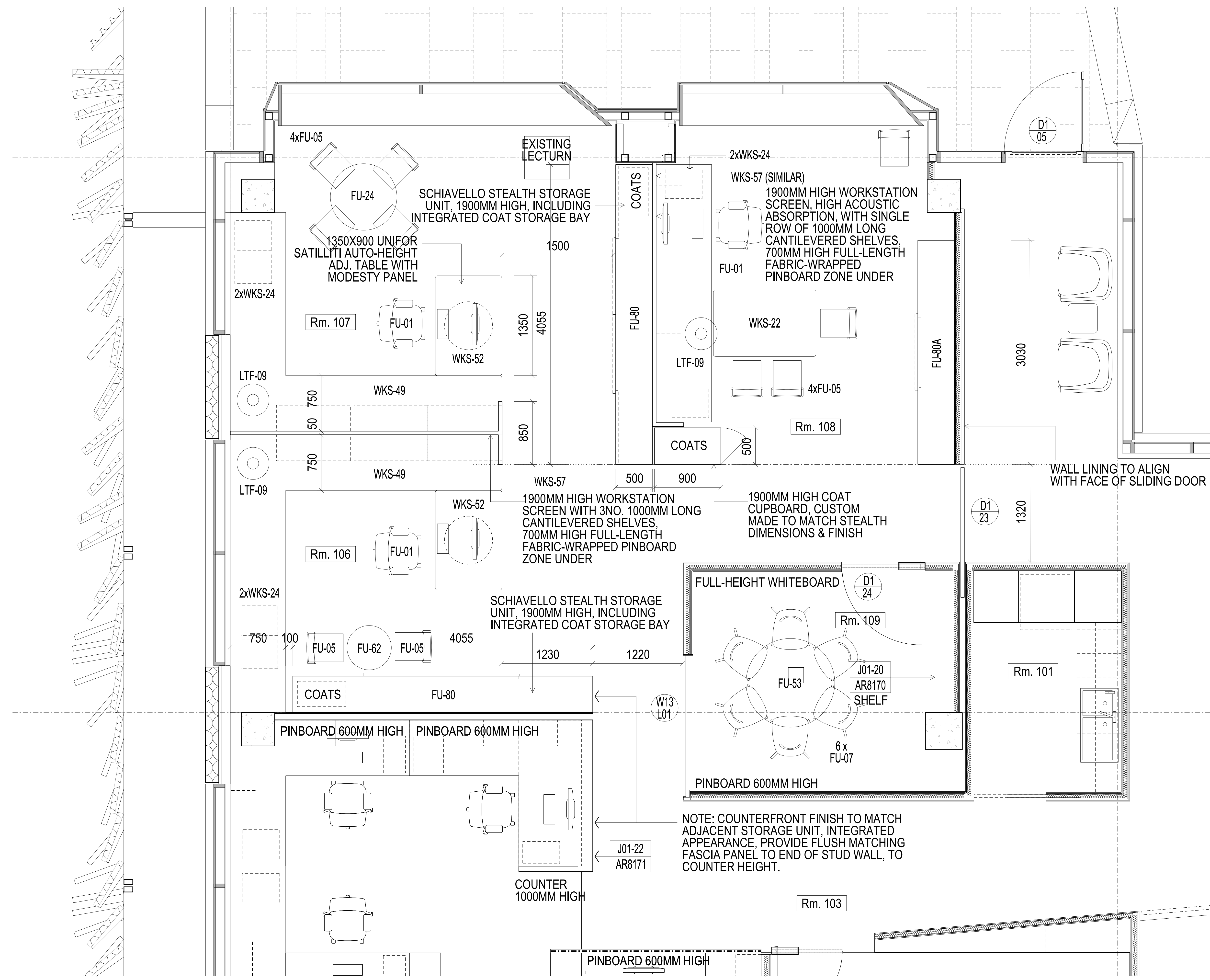

PART PLAN  
DEAN'S OFFICE  
SCALE 1:50

Rev	Issue	Revision Description	Amd	Date
A	JA	FOR CONSTRUCTION	-	06.02.14



**NADAAA**  
 Telephone: +1 517 442 6232  
 Street No. 2  
 Boston  
 Massachusetts  
 02118 USA  
 Facsimile: +1 508 442 1417  
 Email: nad@nadaaa.com

**John Wardle Architects**  
 25 Rokeby Street, Collingwood, Victoria 3066 Australia  
 Tel: +61 3 8862 0400 www.johnwardlearchitects.com  
 © 2014 John Wardle Architects ABN 83 006 814 268

Client: University of Melbourne  
Parkville Campus

Project: Faculty of Architecture  
Building and Planning

Title: PART PLAN  
DEAN'S OFFICE - L01

Project No.	0913	Scale	1:100 @ A0
Drawing No.	AR8261	Revision	A

Date OCT 2013 Drawn - Co-Ord - Chk -

FILENAME - \$FILES\$

FOR CONSTRUCTION